



Herbert Hooverplein 14 , 3000 Leuven

Phone number: 016 22 92 28

E-mail: office@connect-immo.be

FOR RENT - STUDIO

Groenstraat 51 B0001, 3001 Heverlee

€ 725

Ref. 6964246

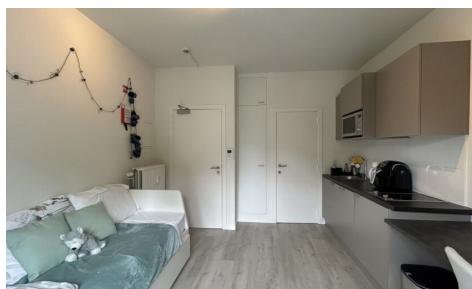

Number of bedrooms: 1
Number of bathrooms: 1
Availability: immediately

Surf. Living: 17m²
Surf. Plot: 286m²
Surf. terrace: 10m²
Neighbourhood: Suburb

PEB/EPB: 115kwh/m²/j

DESCRIPTION

FINANCIAL

Price: € 725,00 per month

Available: Immediately

BUILDING

Habitable surface: 17,00 m²

State: Very good state

Number of floors: 2

COMFORT

Videophone: Yes

Elevator: No

ENERGY

EPC score: 115

EPC code: 20181114-000210911-1

EPC class: B

Double glazing: Yes

Electricity certificate: Yes, conform

Heating type: Gas

Heating: Collective

LOCATION

Environment: Suburb, residential area

School nearby: Yes

Shops nearby: Yes

Public transport nearby: Yes

TERRAIN

Ground area: 286,00 m²

Garden: Yes (83,00 m²)

LAYOUT

Kitchen: Yes, fully fitted

Bathroom type: All comfort

Terrace: 10,00 m²

TECHNICS

Electricity: Yes

Gas: Yes

Water: Yes

PLANNING

Destination: Living zone

PARKING

Parkings outside: No

Parkings inside: No