



Connect

Herbert Hooverplein 14 , 3000 Leuven

Phone number: 016 22 92 28

E-mail: office@connect-immo.be

FOR SALE - FLAT

Leopoldplein 23, 3500 Hasselt

€ 220.000

Ref. 7181034

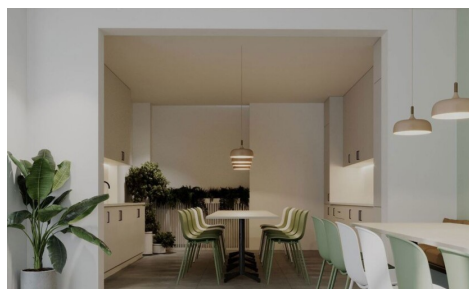
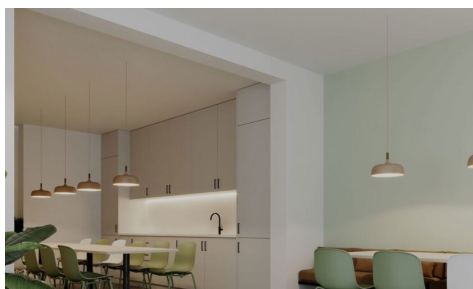
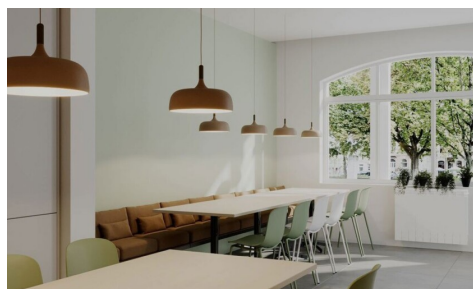

Number of bedrooms: 1
Number of bathrooms: 1
Availability: at delivery

Surf. Living: 56m²
Neighbourhood: central

DESCRIPTION

FINANCIAL

Price: € 220.000,00

VAT applied: No

Available: At delivery

BUILDING

Habitable surface: 56,00 m²

Fronts: 2

Renovation: 2025

State: Very good state

Number of floors: 3

COMFORT

Furnished: Yes

Concierge: Yes

Elevator: No

ENERGY

Double glazing: Yes

Electricity certificate: Yes, conform

Heating type: Floor heating

Heating: Collective

LOCATION

Environment: Central, city Center

School nearby: Yes

Shops nearby: Yes

Public transport nearby: Yes

Sport center nearby: Yes

TERRAIN

Garden: No

LAYOUT

Kitchen: Yes, fully fitted

Bathroom type: All comfort

TECHNICS

Electricity: Yes

Gas: Yes

Water: Yes

PLANNING

Destination: Not disclosed

Building permission: Yes

Parcelling permission: No

Right of pre-emption: No

Asbestos inventory certificate: Yes

Intimation: Not disclosed

Summons: No

Servitude: No

PARKING

Parkings outside: No

Parkings inside: No