



Connect

Herbert Hooverplein 14 , 3000 Leuven

Phone number: 016 22 92 28

E-mail: office@connect-immo.be

FOR RENT - FLAT

Schrijnmakersstraat 17 B0101, 3000 Leuven

€ 1.530

Ref. 5959040

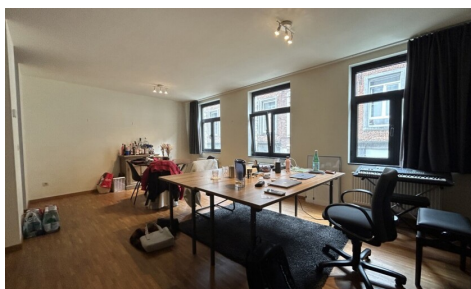
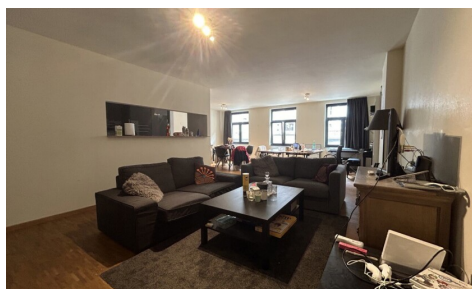

Number of bedrooms: 2
Number of bathrooms: 1

Surf. Living: 149m²
Neighbourhood: central

PEB/EPB: 143kwh/m²/j

DESCRIPTION

FINANCIAL

Price: € 1.530,00 per month
Available date: 01 July 2024
Rental guarantee: 3 months

BUILDING

Habitable surface: 149,00 m²
Fronts: 2
State: Very good state
Floor: 1

COMFORT

Furnished: No
Elevator: No

ENERGY

EPC score: 143
EPC code: 20220912-0002672788-RES-1
EPC class: B
Double glazing: Yes

LOCATION

Environment: Central, city Center
School nearby: Yes
Shops nearby: Yes

TERRAIN

Garden: No

LAYOUT

Kitchen: Yes
Bathroom type: All comfort

PARKING

Parkings outside: No
Parkings inside: No