



Connect

Herbert Hooverplein 14 , 3000 Leuven

Phone number: 016 22 92 28

E-mail: office@connect-immo.be

FOR SALE - CLOSED GARAGE

Maria van Belstraat 13, 3000 Leuven

€ 75.000

Ref. 6503150

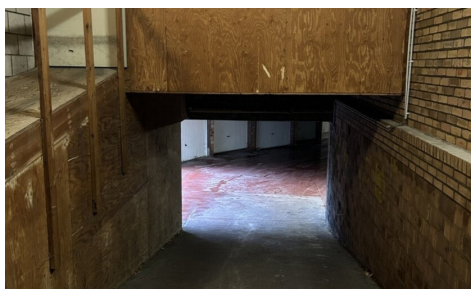

Availability: at the contract

DESCRIPTION

FINANCIAL

Price: € 75.000,00
VAT applied: No
Available: At the contract

BUILDING

State: Good state

LOCATION

School nearby: Yes
Shops nearby: Yes
Public transport nearby: Yes
Highway nearby: Yes

PLANNING

Destination: Not disclosed
Building permission: Not disclosed
Parcelling permission: Not disclosed
Right of pre-emption: No
Intimation: No
Summons: No
Servitude: No

PARKING

Garage: Yes
Parkings outside: No
Parkings inside: 3